

APPENDIX A

Conceptual Design Plan Package



LEGEND

- EXISTING ROW
- - - - EXISTING CURB
- ==== PROPOSED CURB AND GUTTER
- ⌋ PROPOSED STORM INLET AND PIPE

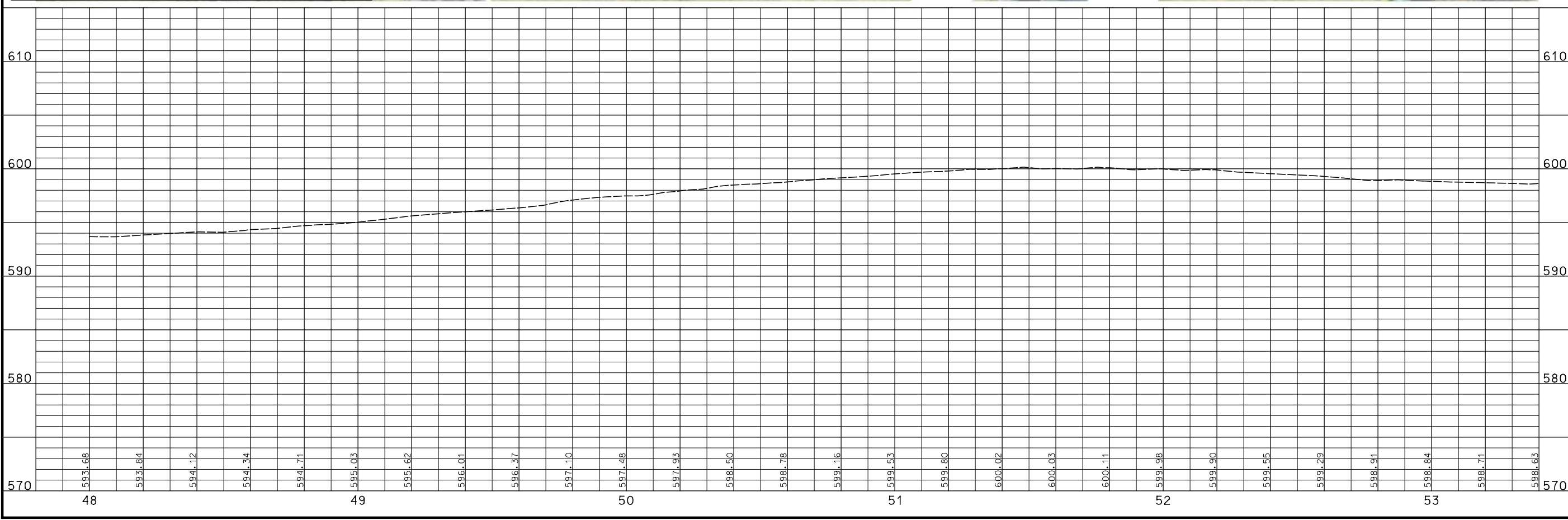

PRELIMINARY PLANS

NOT FOR CONSTRUCTION

DATE: _____

DATE PREPARED: 5/12/2016

ROUTE GEYER	STATE MO
DISTRICT SL	SHEET NO. 1
COUNTY ST. LOUIS	
JOB NO.	

CONTRACT ID. _____

PROJECT NO. _____

BRIDGE NO. _____

DATE	DESCRIPTION

MATCH LINE STA 53+40.00

SCALE: 0 20 40 60

411 N 10TH STREET, SUITE 200
SAINT LOUIS, MISSOURI 63101
P (314) 621-3395 F (314) 621-3288
WWW.LOCHGROUP.COM

LOCHMUELLER GROUP
MISSOURI STATE ENGINEERING CORPORATION
CERTIFICATE/LICENSE NO. 2002011852

PLAN & PROFILE
GEYER ROAD

THE PROFESSIONAL WHOSE PERSONAL SEAL AND/OR SIGNATURE APPEARS ON THIS SHEET ASSUMES RESPONSIBILITY ONLY FOR WHAT APPEARS ON THIS SHEET AND IS SOLELY RESPONSIBLE TO SECTION 327.411 RSMO. ANY RESPONSIBILITY FOR OTHER DRAWINGS, SUPPLEMENTAL DRAWINGS, PLATS, SURVEYS, REVISONS, ESTIMATES, REPORTS, OR OTHER DOCUMENTS OR INSTRUMENTS NOT SEALED BY THE UNDERSIGNED PROFESSIONAL RELATING TO OR INTENDED TO BE USED FOR ANY PART OR PARTS OF THE PROJECT TO WHICH THIS SHEET REFERS, IS NOT THE RESPONSIBILITY OF THE UNDERSIGNED PROFESSIONAL.

REV. _____

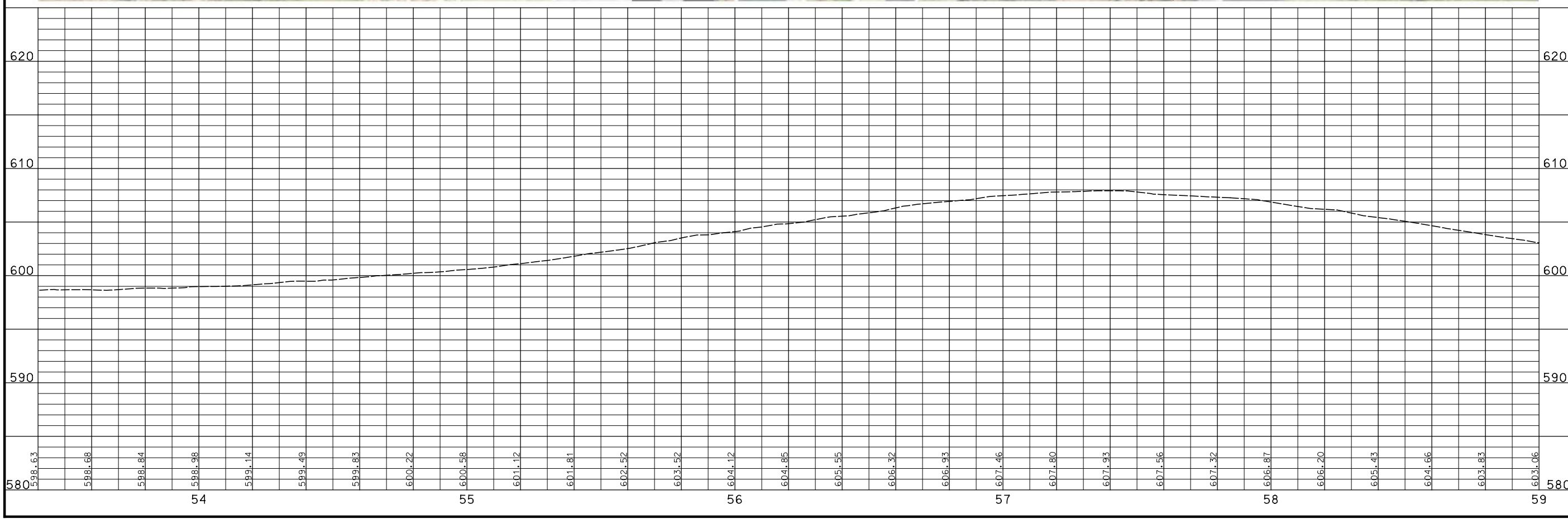

PRELIMINARY PLANS

NOT FOR CONSTRUCTION

DATE _____

DATE PREPARED
5/3/2016

ROUTE GEYER	STATE MO
DISTRICT SL	SHEET NO. 2

COUNTY
ST. LOUIS

JOB NO. _____

CONTRACT ID. _____

PROJECT NO. _____

BRIDGE NO. _____

DATE	DESCRIPTION

411 N 10TH STREET, SUITE 200
SAINT LOUIS, MISSOURI 63101
P (314) 621-3395 F (314) 621-3288
WWW.LOCHGROUP.COM

LOCHMUELLER GROUP

MISSOURI STATE ENGINEERING CORPORATION
CERTIFICATE/LICENSE NO. 2002011852

PLAN & PROFILE
GEYER ROAD

THE PROFESSIONAL WHOSE PERSONAL SEAL AND/OR SIGNATURE APPEARS ON THIS SHEET ASSUMES RESPONSIBILITY ONLY FOR WHAT APPEARS ON THIS SHEET AND DOES NOT CLAIM RESPONSIBILITY FOR ANY OTHER DRAWINGS, SUPPLEMENTAL DRAWINGS, PLATS, SURVEYS, REVISONS, REPORTS, OR OTHER DOCUMENTS OR INSTRUMENTS NOT SEALED BY THE UNDERSIGNED PROFESSIONAL RELATING TO OR INTENDED TO BE USED FOR ANY PART OR PARTS OF THE PROJECT TO WHICH THIS SHEET REFERS.

REV. _____

PRELIMINARY PLANS

NOT FOR CONSTRUCTION

DATE

DATE PREPARED
5/3/2016

ROUTE GEYER	STATE MO
DISTRICT SL	SHEET NO. 3

COUNTY
ST. LOUIS

JOB NO.

CONTRACT ID.

PROJECT NO.

BRIDGE NO.

DATE	DESCRIPTION

411 N 10TH STREET, SUITE 200
SAINT LOUIS, MISSOURI 63101
P (314) 621-3395 F (314) 621-3288
WWW.LOCHGROUP.COM

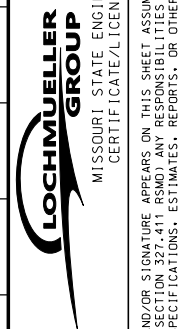

**PLAN & PROFILE
GEYER ROAD**

MISSOURI STATE ENGINEERING CORPORATION
CERTIFICATE/LICENSE NO. 2002011852

THE PROFESSIONAL WHOSE PERSONAL SEAL AND/OR SIGNATURE APPEARS ON THIS SHEET ASSUMES RESPONSIBILITY ONLY FOR WHAT APPEARS ON THIS SHEET AND DOES NOT CLAIM RESPONSIBILITY FOR OTHER DRAWINGS, SUPPLEMENTAL DRAWINGS, PLATS, SURVEYS, REVIEWS, REVISIONS, SPECIFICATIONS, ESTIMATES, REPORTS, OR OTHER DOCUMENTS OR INSTRUMENTS NOT SEALED BY THE UNDERSIGNED PROFESSIONAL RELATING TO OR INTENDED TO BE USED FOR ANY PART OR PARTS OF THE PROJECT TO WHICH THIS SHEET REFERS.

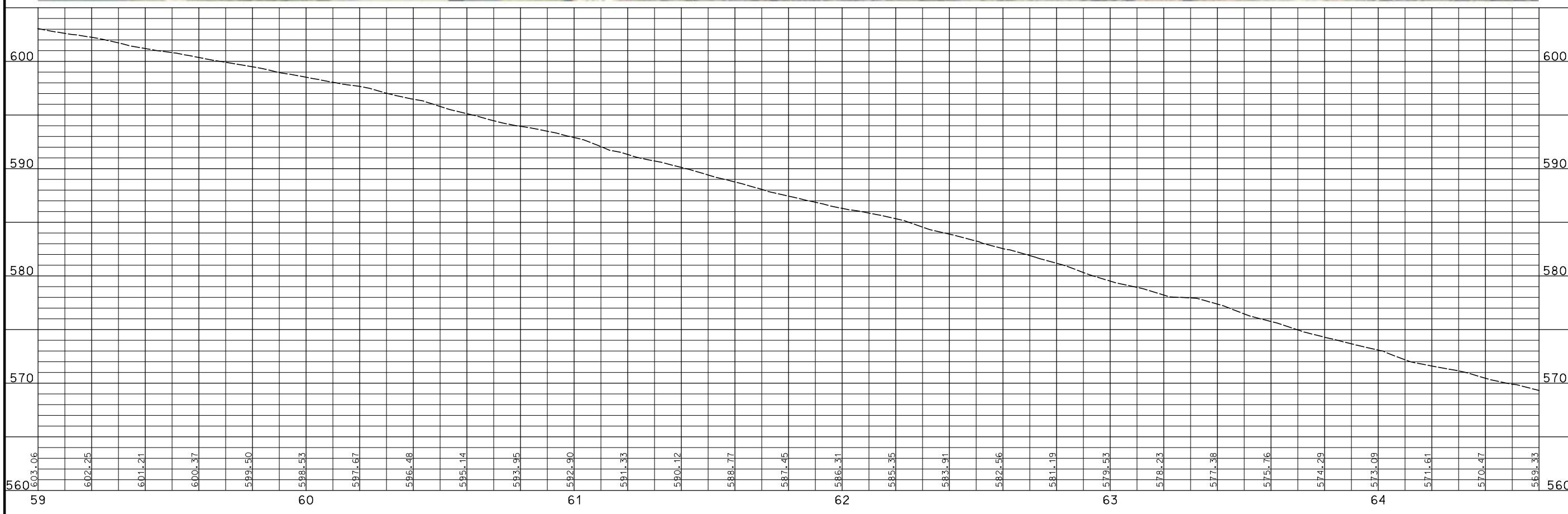

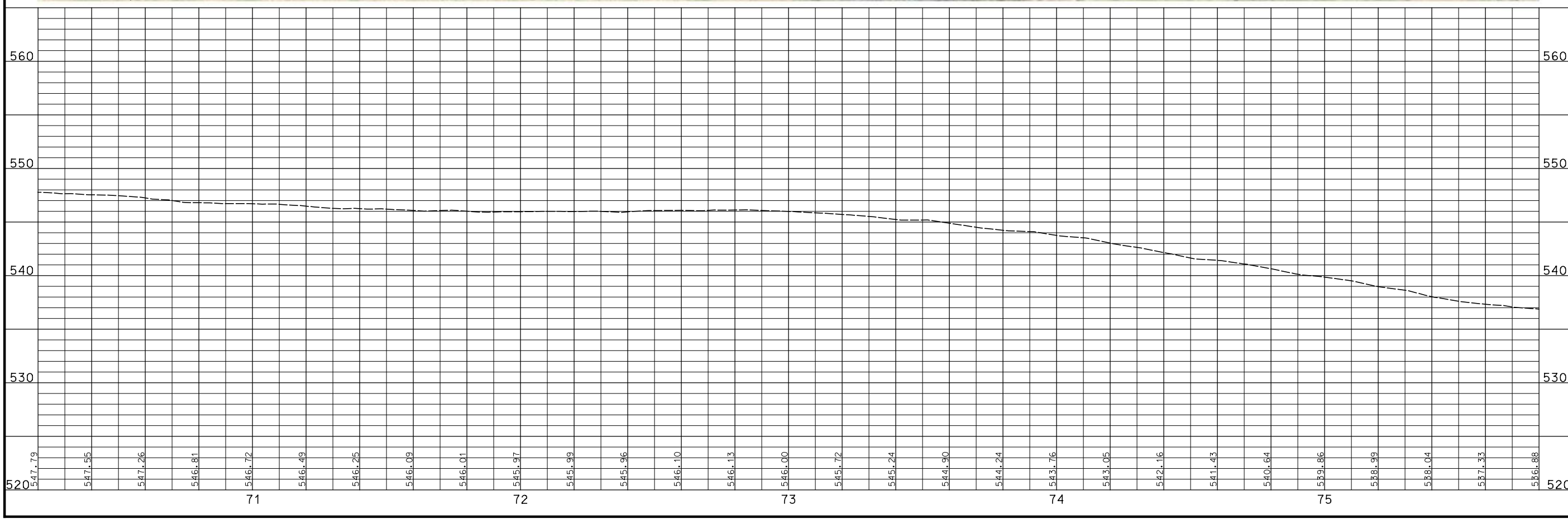

PRELIMINARY PLANS

NOT FOR CONSTRUCTION

DATE _____

DATE PREPARED
5/3/2016

ROUTE GEYER	STATE MO
DISTRICT SL	SHEET NO. 5
COUNTY ST. LOUIS	
JOB NO. _____	
CONTRACT ID. _____	
PROJECT NO. _____	
BRIDGE NO. _____	

DATE	DESCRIPTION

PLAN & PROFILE
GEYER ROAD

411 N 10TH STREET, SUITE 200
SAINT LOUIS, MISSOURI 63101
P (314) 621-3395 F (314) 621-3288
WWW.LOCHGROUP.COM

LOCHMUELLER GROUP

MISSOURI STATE ENGINEERING CORPORATION
CERTIFICATE/LICENSE NO. 2002011852

THE PROFESSIONAL WHOSE PERSONAL SEAL AND/OR SIGNATURE APPEARS ON THIS SHEET ASSUMES RESPONSIBILITY ONLY FOR WHAT APPEARS ON THIS SHEET AND IS NOT BEING HELD RESPONSIBLE FOR ANY OTHER DRAWINGS, SUPPLEMENTAL DRAWINGS, PLATS, SURVEYS, REVISONS, SPECIFICATIONS, ESTIMATES, REPORTS, OR OTHER DOCUMENTS OR INSTRUMENTS NOT SEALED BY THE UNDERSIGNED PROFESSIONAL RELATING TO OR INTENDED TO BE USED FOR ANY PART OR PARTS OF THE PROJECT TO WHICH THIS SHEET REFERS.

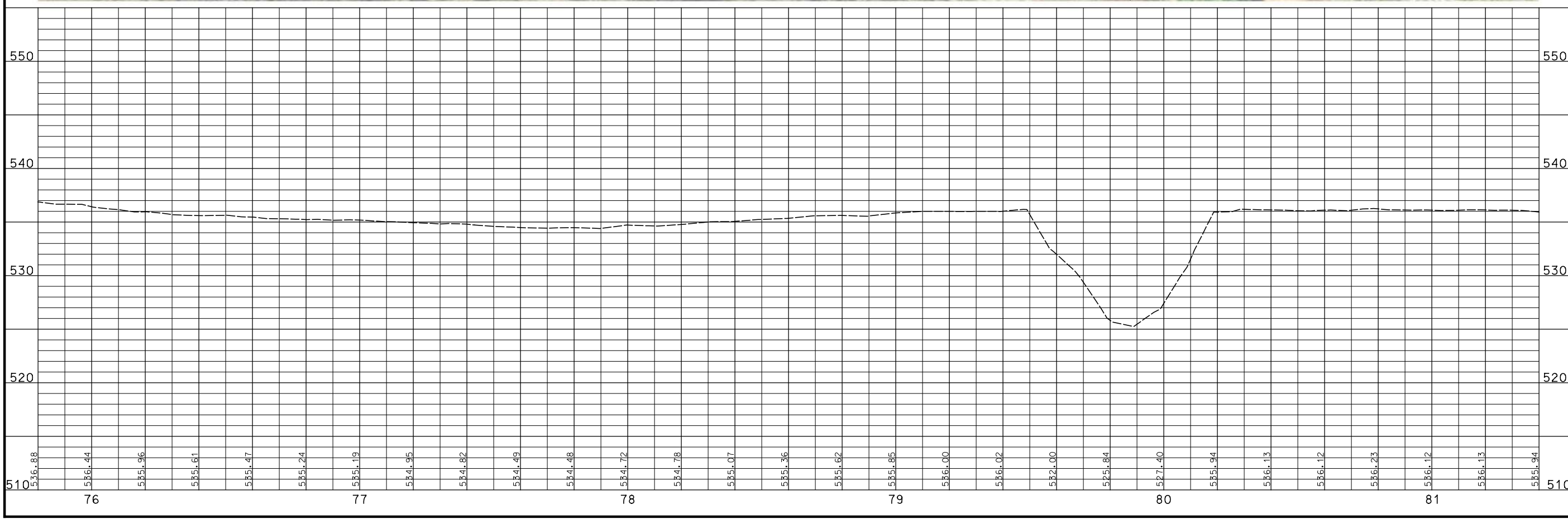
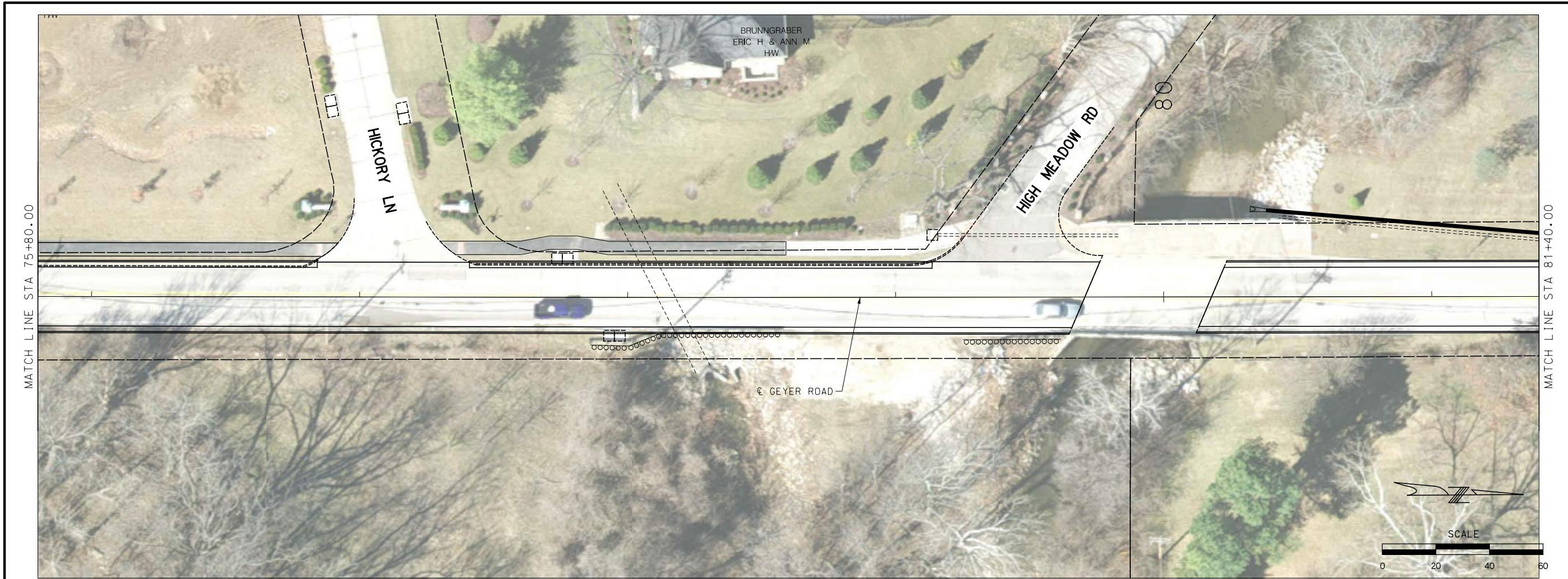

PRELIMINARY PLANS

NOT FOR CONSTRUCTION

DATE: _____

DATE PREPARED: 5/3/2016

ROUTE GEYER	STATE MO
DISTRICT SL	SHEET NO. 6

COUNTY: ST. LOUIS

JOB NO.: _____

CONTRACT ID.: _____

PROJECT NO.: _____

BRIDGE NO.: _____

DATE	DESCRIPTION

PLAN & PROFILE
GEYER ROAD

LOCHMUELLER GROUP

MISSOURI STATE ENGINEERING CORPORATION
CERTIFICATE/LICENSE NO. 2002011852

411 N 10TH STREET, SUITE 200
SAINT LOUIS, MISSOURI 63101
P (314) 621-3395 F (314) 621-3288
WWW.LOCHGROUP.COM

THE PROFESSIONAL WHOSE PERSONAL SEAL AND/OR SIGNATURE APPEARS ON THIS SHEET ASSUMES RESPONSIBILITY ONLY FOR WHAT APPEARS ON THIS SHEET AND IS SOLELY RESPONSIBLE TO SECTION 327.411 RSMO. ANY RESPONSIBILITY FOR OTHER DRAWINGS, SUPPLEMENTAL DRAWINGS, PLATS, SURVEYS, REVISONS, ESTIMATES, REPORTS, OR OTHER DOCUMENTS OR INSTRUMENTS NOT SEALED BY THE UNDERSIGNED PROFESSIONAL RELATING TO OR INTENDED TO BE USED FOR ANY PART OR PARTS OF THE PROJECT TO WHICH THIS SHEET REFERS, IS NOT ASSUMED BY THE UNDERSIGNED PROFESSIONAL.

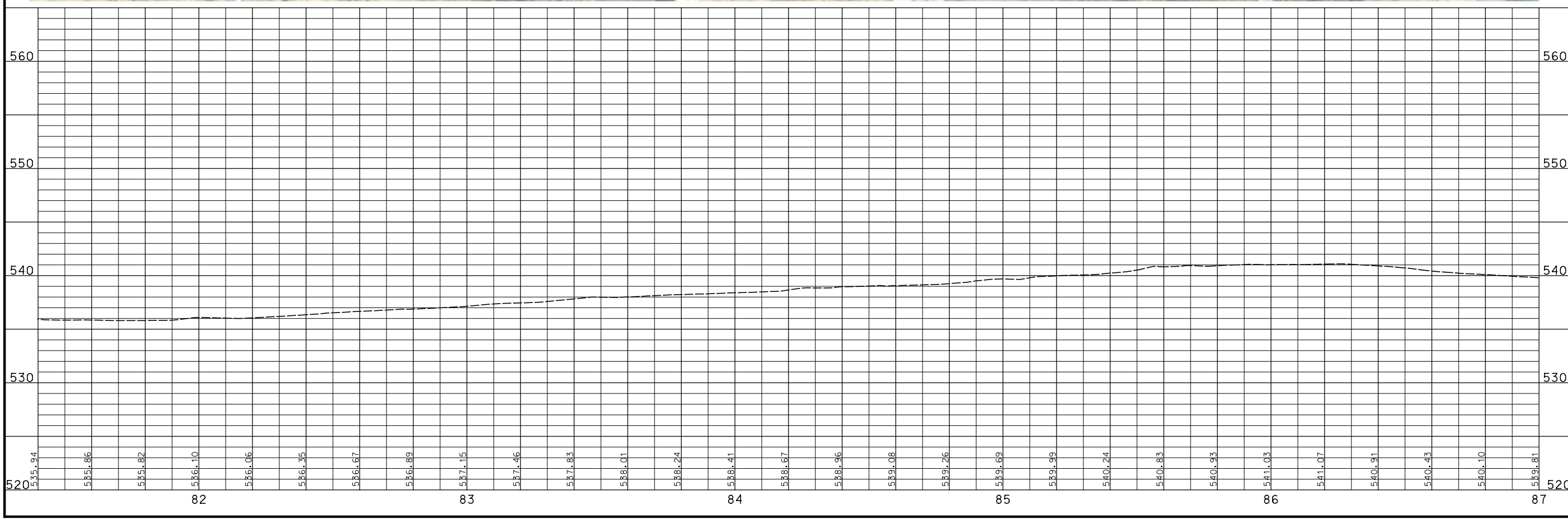

PRELIMINARY PLANS

NOT FOR CONSTRUCTION

DATE: _____

DATE PREPARED: 5/3/2016

ROUTE GEYER	STATE MO
DISTRICT SL	SHEET NO. 7

COUNTY
ST. LOUIS

JOB NO. _____

CONTRACT ID. _____

PROJECT NO. _____

BRIDGE NO. _____

DATE	DESCRIPTION

411 N 10TH STREET, SUITE 200
SAINT LOUIS, MISSOURI 63101
P (314) 621-3395 F (314) 621-3288
WWW.LOCHGROUP.COM

LOCHMUELLER GROUP

MISSOURI STATE ENGINEERING CORPORATION
CERTIFICATE LICENSE NO. 2002011852

THE PROFESSIONAL WHOSE PERSONAL SEAL AND/OR SIGNATURE APPEARS ON THIS SHEET ASSUMES RESPONSIBILITY ONLY FOR WHAT APPEARS ON THIS SHEET AND DOES NOT CLAIM RESPONSIBILITY FOR ANY OTHER DRAWINGS, SUPPLEMENTAL DRAWINGS, PLATS, SURVEYS, REVISONS, SPECIFICATIONS, ESTIMATES, REPORTS, OR OTHER DOCUMENTS OR INSTRUMENTS NOT SEALED BY THE UNDERSIGNED PROFESSIONAL RELATING TO OR INTENDED TO BE USED FOR ANY PART OR PARTS OF THE PROJECT TO WHICH THIS SHEET REFERS.

PLAN & PROFILE
GEYER ROAD

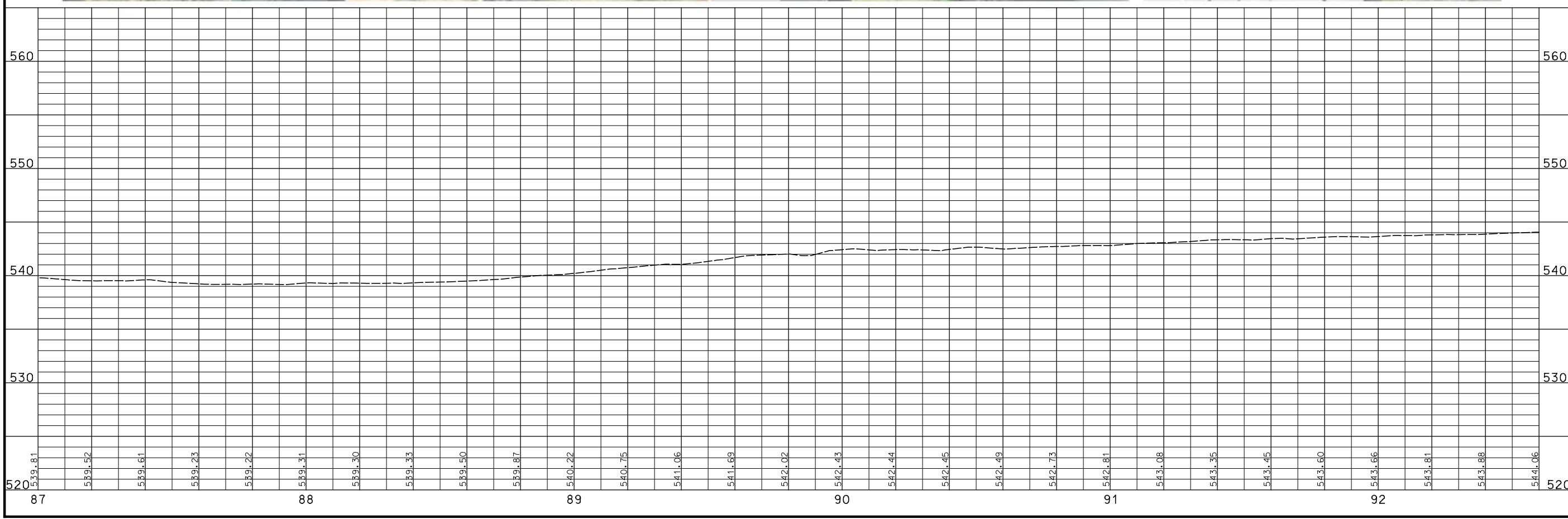

PRELIMINARY PLANS

NOT FOR CONSTRUCTION

DATE _____

DATE PREPARED
5/3/2016

ROUTE GEYER	STATE MO
DISTRICT SL	SHEET NO. 8
COUNTY ST. LOUIS	
JOB NO. _____	

CONTRACT ID. _____

PROJECT NO. _____

BRIDGE NO. _____

DATE	DESCRIPTION

411 N 10TH STREET, SUITE 200
SAINT LOUIS, MISSOURI 63101
P (314) 621-3395 F (314) 621-3288
WWW.LOCHGROUP.COM

LOCHMUELLER GROUP

MISSOURI STATE ENGINEERING CORPORATION
CERTIFICATE/LICENSE NO. 2002011852

**PLAN & PROFILE
GEYER ROAD**

THE PROFESSIONAL WHOSE PERSONAL SEAL AND/OR SIGNATURE APPEARS ON THIS SHEET ASSUMES RESPONSIBILITY ONLY FOR WHAT APPEARS ON THIS SHEET AND IS NOT BEING HELD RESPONSIBLE FOR ANY OTHER DRAWINGS, SUPPLEMENTAL DRAWINGS, PLATS, SURVEYS, REVISONS, ESTIMATES, REPORTS, OR OTHER DOCUMENTS OR INSTRUMENTS NOT SEALED BY THE UNDERSIGNED PROFESSIONAL RELATING TO OR INTENDED TO BE USED FOR ANY PART OR PARTS OF THE PROJECT TO WHICH THIS SHEET REFERS.

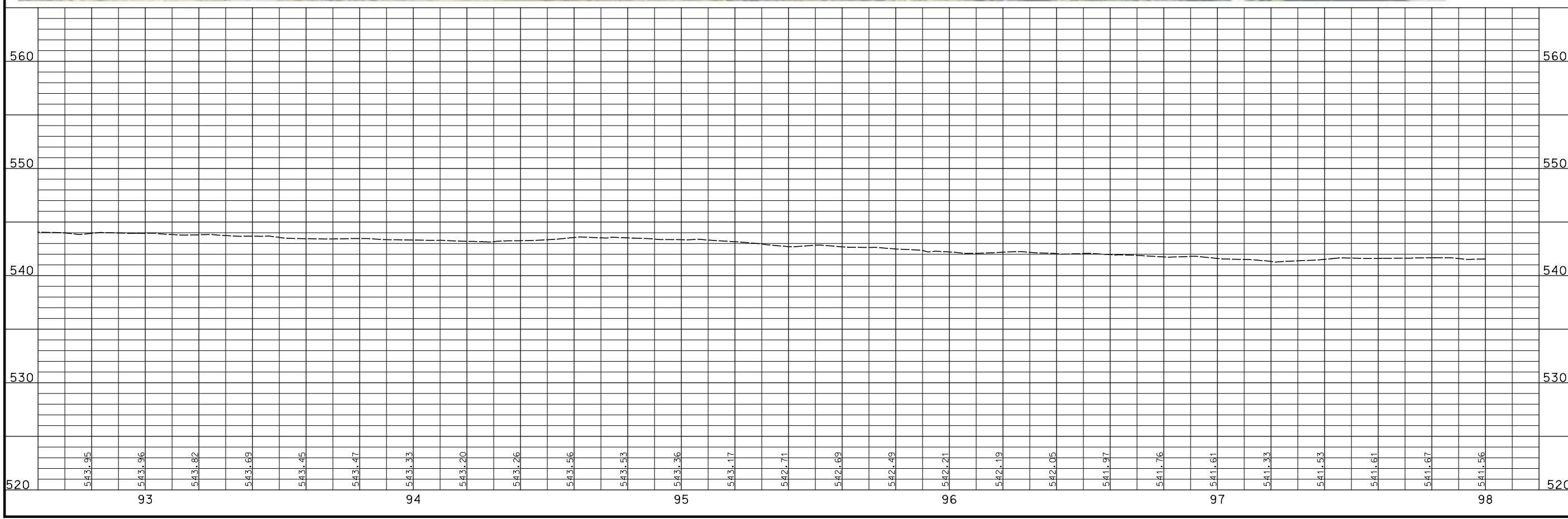

PRELIMINARY PLANS

NOT FOR CONSTRUCTION

DATE: _____

DATE PREPARED: 5/3/2016

ROUTE GEYER	STATE MO
DISTRICT SL	SHEET NO. 9
COUNTY ST. LOUIS	
JOB NO. _____	
CONTRACT ID. _____	
PROJECT NO. _____	
BRIDGE NO. _____	

DATE	DESCRIPTION

PLAN & PROFILE
GEYER ROAD

LOCHMUELLER GROUP

MISSOURI STATE ENGINEERING CORPORATION
CERTIFICATE LICENSE NO. 2002011852

411 N 10TH STREET, SUITE 200
SAINT LOUIS, MISSOURI 63101
P (314) 621-3395 F (314) 621-3288
WWW.LOCHGROUP.COM

THE PROFESSIONAL WHOSE PERSONAL SEAL AND/OR SIGNATURE APPEARS ON THIS SHEET ASSUMES RESPONSIBILITY ONLY FOR WHAT APPEARS ON THIS SHEET AND IS SOLELY RESPONSIBLE TO SECTION 327.411 RSMO. ANY RESPONSIBILITY FOR OTHER DRAWINGS, SUPPLEMENTAL DRAWINGS, PLATS, SURVEYS, REVISONS, ESTIMATES, REPORTS, OR OTHER DOCUMENTS OR INSTRUMENTS NOT SEALED BY THE UNDERSIGNED PROFESSIONAL RELATING TO OR INTENDED TO BE USED FOR ANY PART OR PARTS OF THE PROJECT TO WHICH THIS SHEET REFERS, IS NOT ASSUMED BY THE UNDERSIGNED PROFESSIONAL.

REV. _____

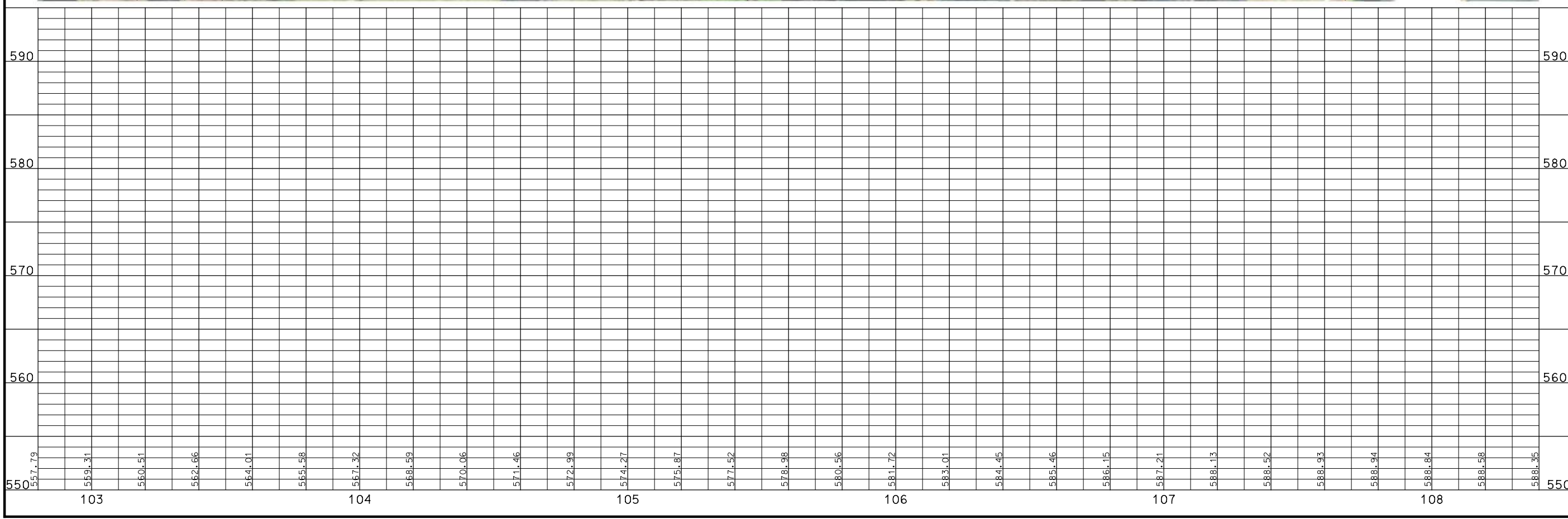

PRELIMINARY PLANS

NOT FOR CONSTRUCTION

DATE _____

DATE PREPARED
5/3/2016

ROUTE GEYER	STATE MO
DISTRICT SL	SHEET NO. 11

COUNTY
ST. LOUIS

JOB NO. _____

CONTRACT ID. _____

PROJECT NO. _____

BRIDGE NO. _____

DATE	DESCRIPTION

411 N 10TH STREET, SUITE 200
SAINT LOUIS, MISSOURI 63101
P (314) 621-3395 F (314) 621-3288
WWW.LOCHGROUP.COM

LOCHMUELLER GROUP

MISSOURI STATE ENGINEERING CORPORATION
CERTIFICATE/LICENSE NO. 2002011852

THE PROFESSIONAL WHOSE PERSONAL SEAL AND/OR SIGNATURE APPEARS ON THIS SHEET ASSUMES RESPONSIBILITY ONLY FOR WHAT APPEARS ON THIS SHEET AND IS NOT BEING HELD RESPONSIBLE FOR ANY OTHER PARTS OF THE PROJECT. THE PROFESSIONAL WHOSE PERSONAL SEAL AND/OR SIGNATURE APPEARS ON THIS SHEET ASSUMES RESPONSIBILITY ONLY FOR WHAT APPEARS ON THIS SHEET AND IS NOT BEING HELD RESPONSIBLE FOR ANY OTHER PARTS OF THE PROJECT. THE PROFESSIONAL WHOSE PERSONAL SEAL AND/OR SIGNATURE APPEARS ON THIS SHEET ASSUMES RESPONSIBILITY ONLY FOR WHAT APPEARS ON THIS SHEET AND IS NOT BEING HELD RESPONSIBLE FOR ANY OTHER PARTS OF THE PROJECT. THE PROFESSIONAL WHOSE PERSONAL SEAL AND/OR SIGNATURE APPEARS ON THIS SHEET ASSUMES RESPONSIBILITY ONLY FOR WHAT APPEARS ON THIS SHEET AND IS NOT BEING HELD RESPONSIBLE FOR ANY OTHER PARTS OF THE PROJECT.

PLAN & PROFILE
GEYER ROAD

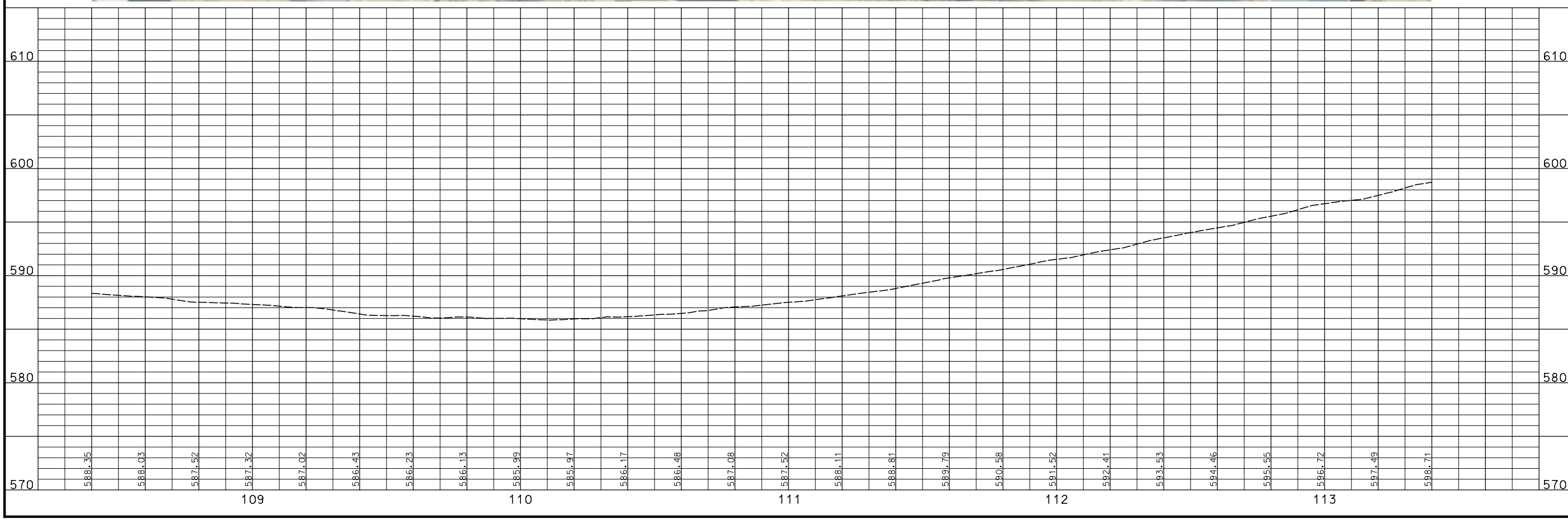
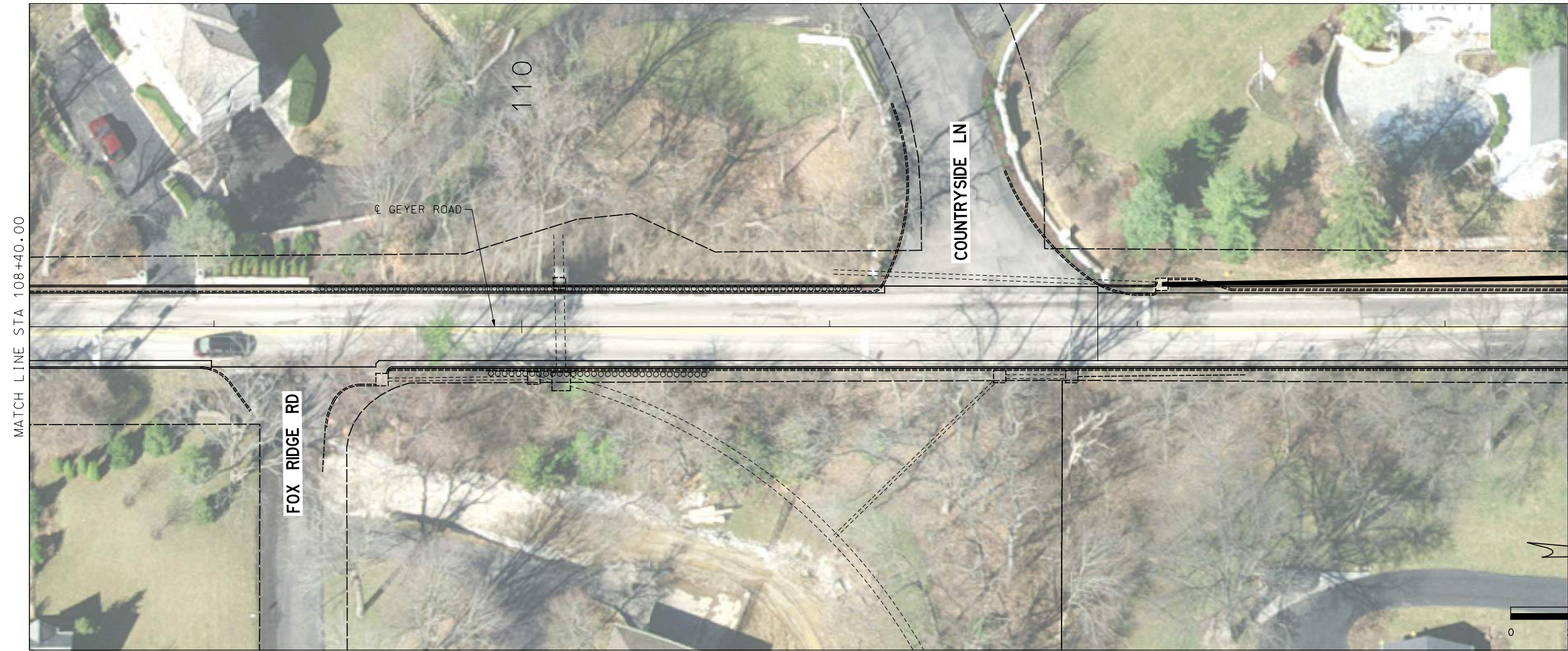

PRELIMINARY PLANS
NOT FOR CONSTRUCTION

DATE
DATE PREPARED
5/3/2016
ROUTE Geyer STATE MO
DISTRICT SL SHEET NO. 12
COUNTY ST. LOUIS
JOB NO.

CONTRACT ID.
PROJECT NO.
BRIDGE NO.

DATE	DESCRIPTION

411 N 10TH STREET, SUITE 200
SAINT LOUIS, MISSOURI 63101
P (314) 621-3395 F (314) 621-3288
WWW.LOCHGROUP.COM
MISSOURI STATE ENGINEERING CORPORATION
CERTIFICATE/LICENSE NO. 2002011852



PLAN & PROFILE
GEYER ROAD

THE PROFESSIONAL WHOSE PERSONAL SEAL AND/OR SIGNATURE APPEARS ON THIS SHEET ASSUMES RESPONSIBILITY ONLY FOR WHAT APPEARS ON THIS SHEET AND IS NOT BEING PRESENT TO SECTION 327.411. NO OTHER RESPONSIBILITY FOR OTHER DRAWINGS, SUPPLEMENTAL DRAWINGS, PLATS, SURVEYS, REVISONS, SPECIFICATIONS, ESTIMATES, REPORTS, OR OTHER DOCUMENTS OR INSTRUMENTS NOT SEALED BY THE UNDERSIGNED PROFESSIONAL RELATING TO OR INTENDED TO BE USED FOR ANY PART OR PARTS OF THE PROJECT TO WHICH THIS SHEET REFERS. REV.

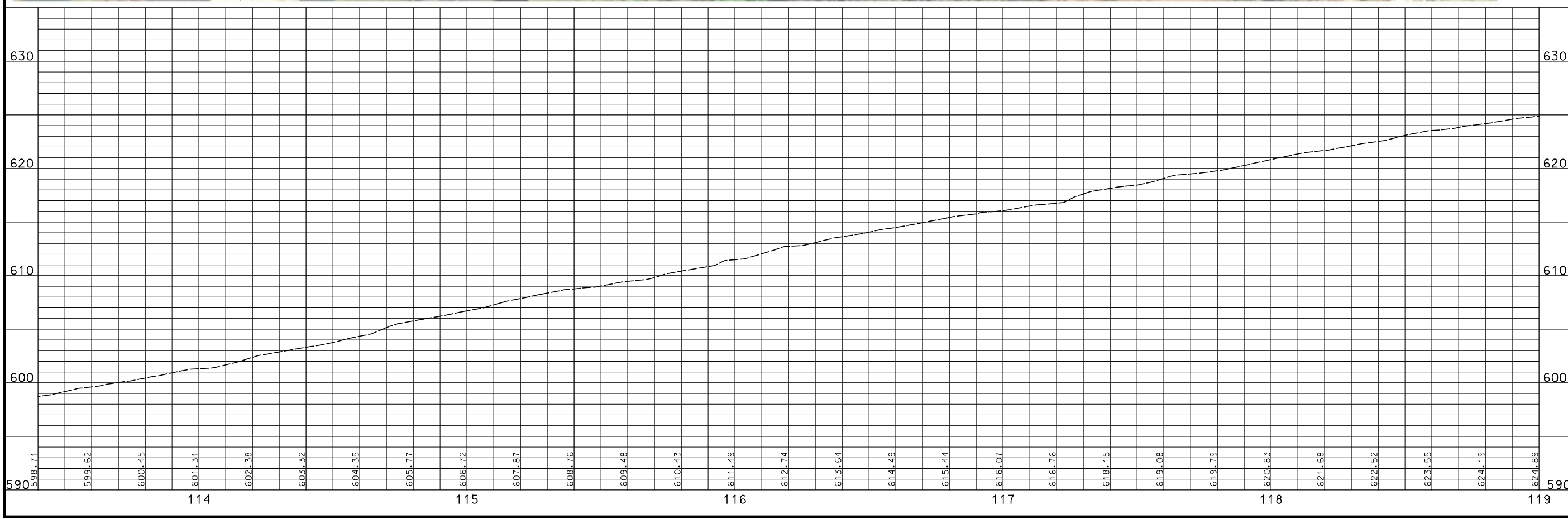

PRELIMINARY PLANS
NOT FOR CONSTRUCTION

DATE	
DATE PREPARED 5/3/2016	
ROUTE GEYER	STATE MO
DISTRICT SL	SHEET NO. 13
COUNTY ST. LOUIS	
JOB NO.	
CONTRACT ID.	
PROJECT NO.	
BRIDGE NO.	

DATE	DESCRIPTION

411 N 10TH STREET, SUITE 200
SAINT LOUIS, MISSOURI 63101
P (314) 621-3395 F (314) 621-3288
WWW.LOCHGROUP.COM

LOCHMUELLER GROUP

MISSOURI STATE ENGINEERING CORPORATION
CERTIFICATE/LICENSE NO. 2002011852

PLAN & PROFILE
GEYER ROAD

THE PROFESSIONAL WHOSE PERSONAL SEAL AND/OR SIGNATURE APPEARS ON THIS SHEET ASSUMES RESPONSIBILITY ONLY FOR WHAT APPEARS ON THIS SHEET AND DOES NOT CLAIM RESPONSIBILITY FOR OTHER DRAWINGS, SUPPLEMENTAL DRAWINGS, PLATS, SURVEYS, REVISONS, REPORTS, OR OTHER DOCUMENTS OR INSTRUMENTS NOT SEALED BY THE UNDERSIGNED PROFESSIONAL RELATING TO OR INTENDED TO BE USED FOR ANY PART OR PARTS OF THE PROJECT TO WHICH THIS SHEET REFERS.

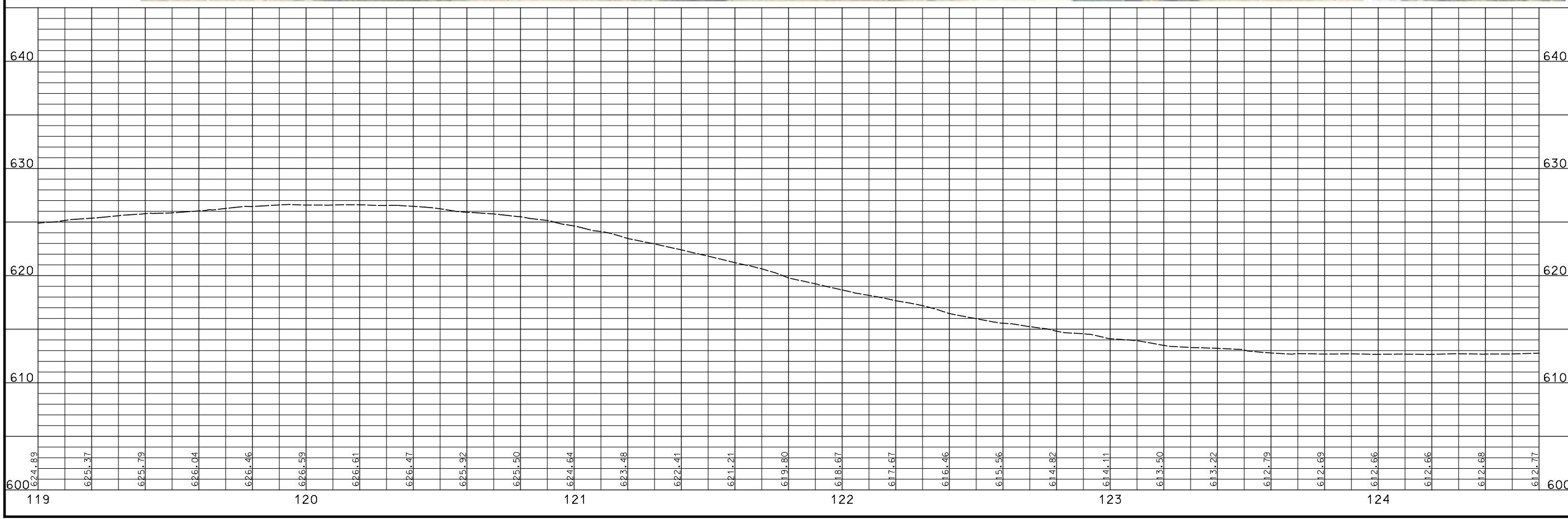

PRELIMINARY PLANS

NOT FOR CONSTRUCTION

DATE _____

DATE PREPARED
5/3/2016

ROUTE GEYER	STATE MO
DISTRICT SL	SHEET NO. 14
COUNTY ST. LOUIS	
JOB NO. _____	
CONTRACT ID. _____	
PROJECT NO. _____	
BRIDGE NO. _____	

DATE	DESCRIPTION

411 N 10TH STREET, SUITE 200
SAINT LOUIS, MISSOURI 63101
P (314) 621-3395 F (314) 621-3288
WWW.LOCHGROUP.COM

LOCHMUELLER GROUP

MISSOURI STATE ENGINEERING CORPORATION
CERTIFICATE/LICENSE NO. 2002011852

**PLAN & PROFILE
GEYER ROAD**

THE PROFESSIONAL WHOSE PERSONAL SEAL AND/OR SIGNATURE APPEARS ON THIS SHEET ASSUMES RESPONSIBILITY ONLY FOR WHAT APPEARS ON THIS SHEET AND DOES NOT CLAIM RESPONSIBILITY FOR ANY OTHER DRAWINGS, SUPPLEMENTAL DRAWINGS, PLATS, SURVEYS, REVISONS, REPORTS, OR OTHER DOCUMENTS OR INSTRUMENTS NOT SEALED BY THE UNDERSIGNED PROFESSIONAL RELATING TO OR INTENDED TO BE USED FOR ANY PART OR PARTS OF THE PROJECT TO WHICH THIS SHEET REFERS.

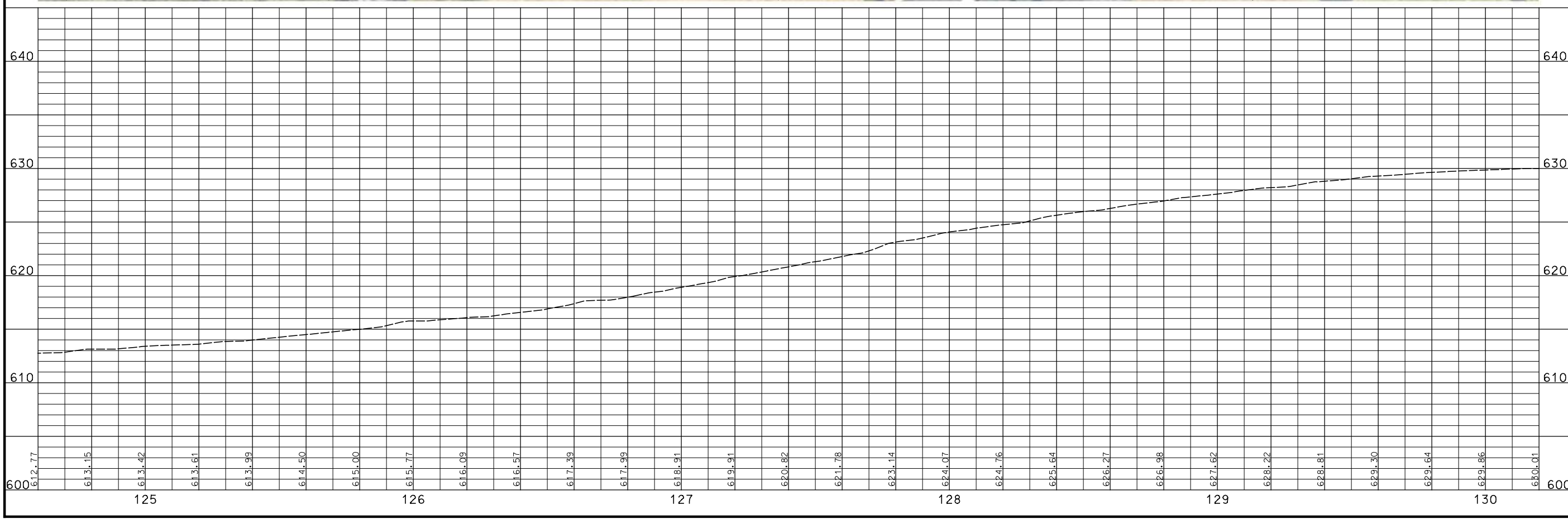
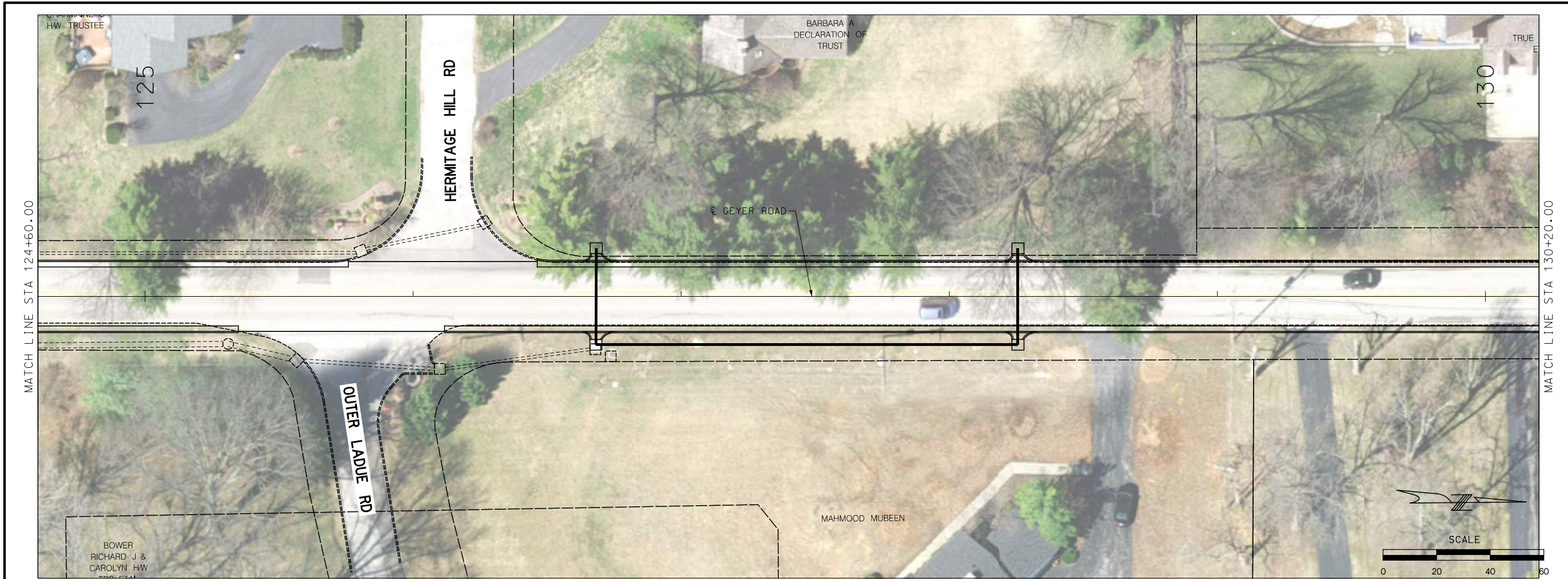

PRELIMINARY PLANS

NOT FOR CONSTRUCTION

DATE: _____

DATE PREPARED: 5/3/2016

ROUTE: GEYER	STATE: MO
DISTRICT: SL	SHEET NO.: 15

COUNTY: ST. LOUIS

JOB NO.: _____

CONTRACT ID.: _____

PROJECT NO.: _____

BRIDGE NO.: _____

DATE	DESCRIPTION

411 N 10TH STREET, SUITE 200
 SAINT LOUIS, MISSOURI 63101
 P (314) 621-3395 F (314) 621-3288
 WWW.LOCHGROUP.COM

LOCHMUELLER GROUP

MISSOURI STATE ENGINEERING CORPORATION
 CERTIFICATE LICENSE NO. 2002011852

PLAN & PROFILE
GEYER ROAD

THE PROFESSIONAL WHOSE PERSONAL SEAL AND/OR SIGNATURE APPEARS ON THIS SHEET ASSUMES RESPONSIBILITY ONLY FOR WHAT APPEARS ON THIS SHEET AND DOES NOT CLAIM RESPONSIBILITY FOR ANY OTHER DRAWINGS, SUPPLEMENTAL DRAWINGS, PLATS, SURVEYS, REVISONS, REPORTS, OR OTHER DOCUMENTS OR INSTRUMENTS NOT SEALED BY THE UNDERSIGNED PROFESSIONAL RELATING TO OR INTENDED TO BE USED FOR ANY PART OR PARTS OF THE PROJECT TO WHICH THIS SHEET REFERS.

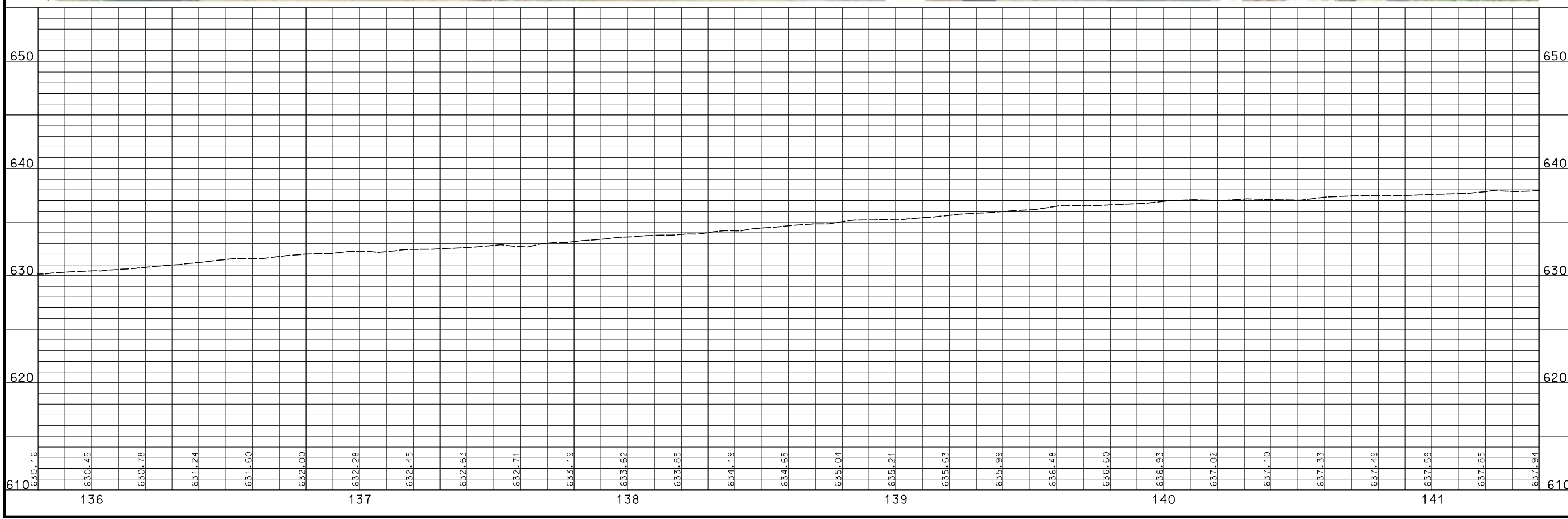

PRELIMINARY PLANS

NOT FOR CONSTRUCTION

DATE _____

DATE PREPARED
5/3/2016

ROUTE GEYER	STATE MO
DISTRICT SL	SHEET NO. 17

COUNTY
ST. LOUIS

JOB NO. _____

CONTRACT ID. _____

PROJECT NO. _____

BRIDGE NO. _____

DATE	DESCRIPTION

PLAN & PROFILE
GEYER ROAD

LOCHMUELLER GROUP

MISSOURI STATE ENGINEERING CORPORATION
CERTIFICATE/LICENSE NO. 2002011852

411 N 10TH STREET, SUITE 200
SAINT LOUIS, MISSOURI 63101
P (314) 621-3395 F (314) 621-3288
WWW.LOCHGROUP.COM

THE PROFESSIONAL WHOSE PERSONAL SEAL AND/OR SIGNATURE APPEARS ON THIS SHEET ASSUMES RESPONSIBILITY ONLY FOR WHAT APPEARS ON THIS SHEET AND IS SOLELY RESPONSIBLE TO SECTION 327.411 RSMO. ANY RESPONSIBILITY FOR OTHER DRAWINGS, SUPPLEMENTAL DRAWINGS, PLATS, SURVEYS, REVISONS, ESTIMATES, REPORTS, OR OTHER DOCUMENTS OR INSTRUMENTS NOT SEALED BY THE UNDERSIGNED PROFESSIONAL RELATING TO OR INTENDED TO BE USED FOR ANY PART OR PARTS OF THE PROJECT TO WHICH THIS SHEET REFERS, IS NOT THE RESPONSIBILITY OF THE UNDERSIGNED PROFESSIONAL.

REV. _____

PRELIMINARY PLANS

NOT FOR CONSTRUCTION

DATE

DATE PREPARED
5/3/2016

ROUTE GEYER	STATE MO
DISTRICT SL	SHEET NO. 18

COUNTY
ST. LOUIS

JOB NO.

CONTRACT ID.

PROJECT NO.

BRIDGE NO.

DATE	DESCRIPTION

411 N 10TH STREET, SUITE 200
SAINT LOUIS, MISSOURI 63101
P (314) 621-3395 F (314) 621-3288
WWW.LOCHGROUP.COM

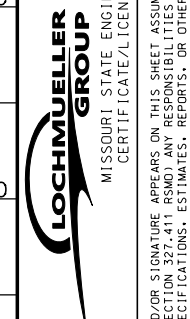

**PLAN & PROFILE
GEYER ROAD**

THE PROFESSIONAL WHOSE PERSONAL SEAL AND/OR SIGNATURE APPEARS ON THIS SHEET ASSUMES RESPONSIBILITY ONLY FOR WHAT APPEARS ON THIS SHEET AND DOES NOT CLAIM RESPONSIBILITY FOR ANY OTHER DRAWINGS, SUPPLEMENTAL DRAWINGS, PLATS, SURVEYS, REVISONS, SPECIFICATIONS, ESTIMATES, REPORTS, OR OTHER DOCUMENTS OR INSTRUMENTS NOT SEALED BY THE UNDERSIGNED PROFESSIONAL RELATING TO OR INTENDED TO BE USED FOR ANY PART OR PARTS OF THE PROJECT TO WHICH THIS SHEET REFERS.

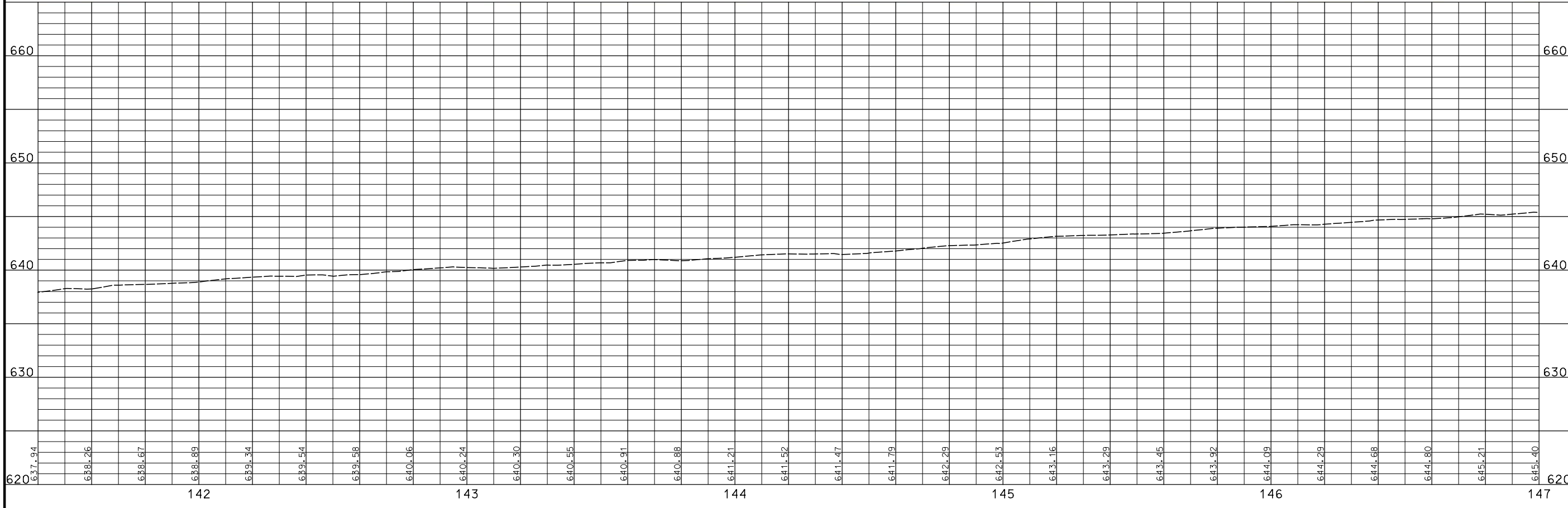
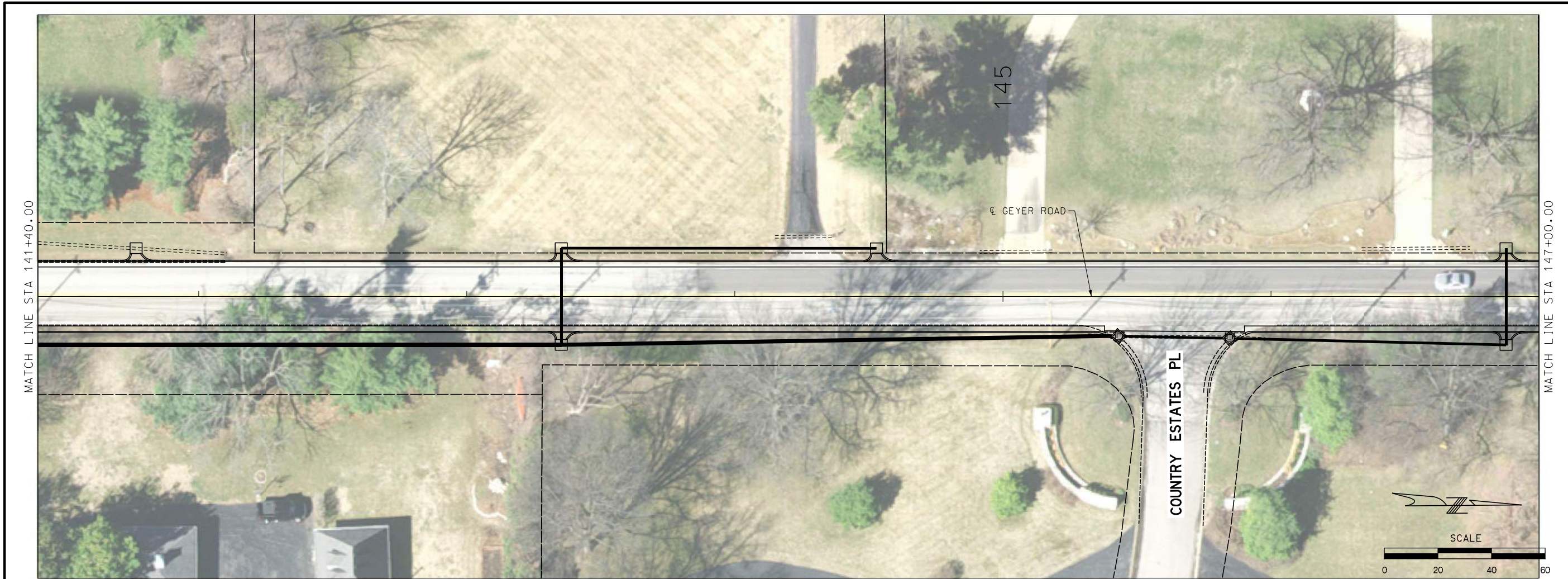

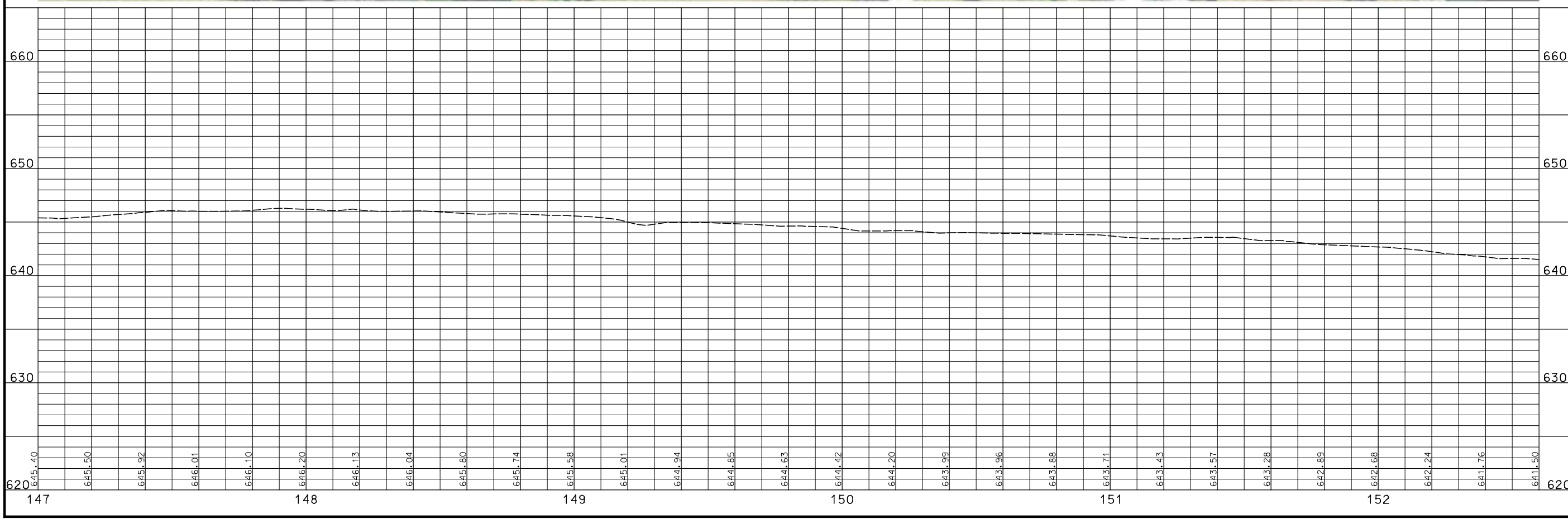

PRELIMINARY PLANS

NOT FOR CONSTRUCTION

DATE _____

DATE PREPARED
5/3/2016

ROUTE GEYER	STATE MO
DISTRICT SL	SHEET NO. 19

COUNTY
ST. LOUIS

JOB NO. _____

CONTRACT ID. _____

PROJECT NO. _____

BRIDGE NO. _____

DATE	DESCRIPTION

PLAN & PROFILE
GEYER ROAD

411 N 10TH STREET, SUITE 200
SAINT LOUIS, MISSOURI 63101
P (314) 621-3395 F (314) 621-3288
WWW.LOCHGROUP.COM

LOCHMUELLER GROUP

MISSOURI STATE ENGINEERING CORPORATION
CERTIFICATE/LICENSE NO. 2002011852

THE PROFESSIONAL WHOSE PERSONAL SEAL AND/OR SIGNATURE APPEARS ON THIS SHEET ASSUMES RESPONSIBILITY ONLY FOR WHAT APPEARS ON THIS SHEET AND IS NOT BEING HELD RESPONSIBLE FOR ANY OTHER DRAWINGS, SUPPLEMENTAL DRAWINGS, PLATS, SURVEYS, REVISONS, ESTIMATES, REPORTS, OR OTHER DOCUMENTS OR INSTRUMENTS NOT SEALED BY THE UNDERSIGNED PROFESSIONAL RELATING TO OR INTENDED TO BE USED FOR ANY PART OF THE PROJECT TO WHICH THIS SHEET REFERS.

